



REYL
INTESA SANPAOLO

REYL BANKING

USER GUIDE

PART A - REYL ACCESS SETUP

REYL Access is an application used for authentication that you will need to set up on your smartphone. Once set up, you will need to access your accounts on *REYL Banking*, the dedicated e-banking platform and authenticate by opening the *REYL Access* application.

The registration can only be completed with an ID card or passport with Machine Readable Zone.

Please always use the original document: using a photocopy of the ID will result in a failed attempt. Please note: Any national ID card, driving licence or paper ID cannot currently be used to complete the registration process.

1

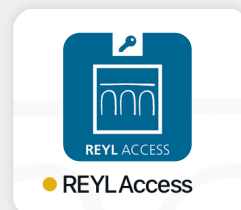

Download the *REYL Access* app on your smartphone, from the *Apple Store* or *Google Play*. Alternatively, a link is provided on REYL's website.

2

Set REYL Access PIN

○ ○ ○ ○ ○ ○

1	2	3
4	5	6
7	8	9
0		⏮

Open the app, set and confirm a 6-digit PIN.

3

REYL Access Register

Contract Number

Register

Manual registration

A diagram of a manual registration station. It features a large rectangular frame containing three vertical lanes, each with a rounded rectangular opening at the bottom. A horizontal line is positioned above the openings. The entire diagram is rendered in a light gray, semi-transparent style.

Enter your contract number, provided to you by the Bank. Then click **REGISTER**.

4

Select the issuing country of your ID and choose a means of identification. **Note:** for certain countries, ID is not available.

5

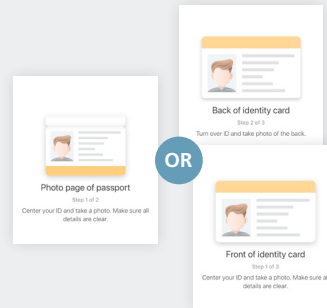

Click **START** and follow the on-screen instructions. **Note:** front and back will be needed for an ID.

6

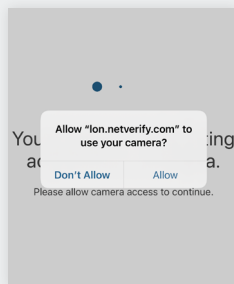

Allow use of camera by the app.

7

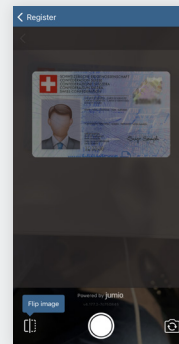

From the app, take a picture of your chosen proof of ID. Check your photo and click **CONFIRM**. In case you have provided an ID, repeat for the back of your ID.

8

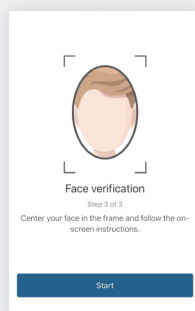

For the face verification step, click **START**, then **ALLOW**, and follow the on-screen instructions.

9

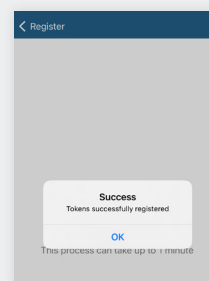

After the registration process, you will have completed the **REYL Access** app setup. You may now close the app.

PART B - REYL BANKING LOGIN

To access your portfolio on your computer, log into *REYL Banking's* website using your smartphone as authenticator.

1

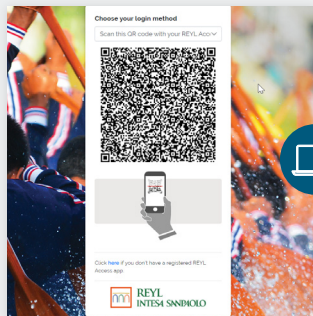

Go to <https://rconnect.reyl.com> from a desktop computer.

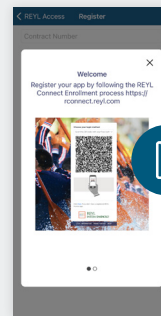

On your smartphone, open the REYL Access app.

2



Scan the website's QR code from your phone. Note: in case of technical difficulty, you may alternatively enter your credentials by selecting this option on the app's bottom left button.

3

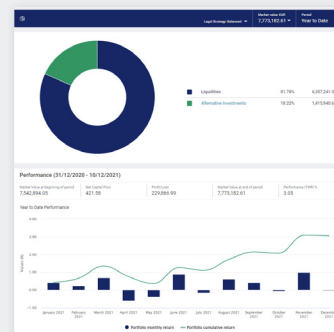

You now have access to your accounts. Note: if you change phone or need to reinstall the REYL Access app, you will need to start again from step 1.

Remember to log out of REYL Banking, on the upper right-hand corner of your screen. For security reasons, you will automatically be logged out after 10 minutes of inactivity.



REYL
INTESA SANPAOLO

IMPORTANT INFORMATION - This document has been prepared by REYL & Cie Ltd, or/and its affiliates (hereinafter referred to as "REYL"). This document is for distribution only as may be permitted by law. It is not directed to, or intended for distribution to any person or address in the United States of America, to or use by, any person or entity who is a citizen or resident of or located in any locality, state, country or other jurisdiction where such distribution, publication, availability or use would be contrary to law or regulation or would subject REYL to any registration or licensing requirement within such jurisdiction. It is published solely for information purposes; No representation or warranty, either express or implied, is provided in relation to the accuracy, completeness or reliability of any information contained in this document ("the Information"), except with respect to Information concerning REYL. Neither REYL nor any of its directors, employees or agents accepts any liability for any loss (including investment loss) or damage arising out of the use of all or any of the Information. The Information and disclosures contained in this document produced by REYL shall be governed by and construed in accordance with Swiss law. This document is confidential and REYL specifically prohibits the redistribution of this document in whole or in part without the written permission of REYL and REYL accepts no liability whatsoever for the actions of third parties in this respect.